

Instructions for downloading and viewing the .pdf Hunting and Exclusion Zone Maps on your smartphone using Avenza (Apple).

Version 1 (Updated 9/1/14)

Follow these instructions to download Hunting and Exclusion Zone GPS Maps in .pdf file format from the DPI website, upload them to your smartphone and view using the Avenza "PDF Maps" application. The instructions were written using an iPhone 5 smartphone. Other brands/units may also be able to upload these files using similar processes.

There are two ways the maps can be downloaded:

1. During the process of booking your Written Permission, OR
2. Downloading them directly from the DPI website (www.dpi.nsw.gov.au/hunting).

Download Method 1 – During the process of booking your written permission

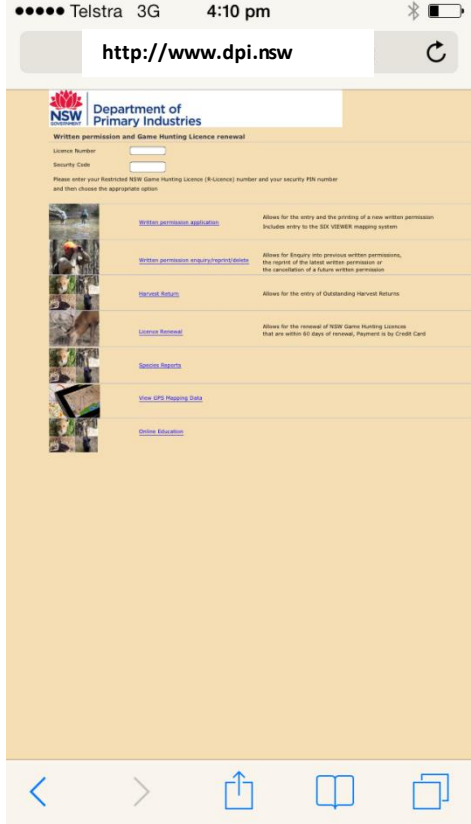
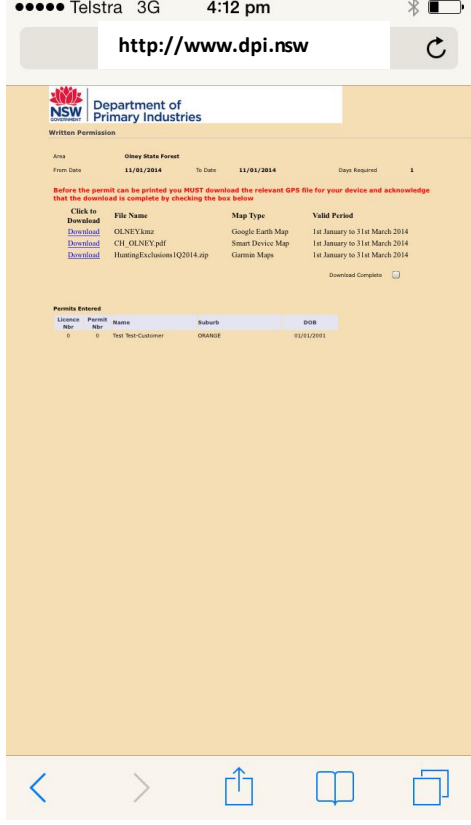
	<p>Using the web browser on your smartphone book your hunt as per normal via the online Game Licensing Booking System.</p>
	<p>After selecting your hunting area and entering your details you will be taken to the GPS download screen.</p>

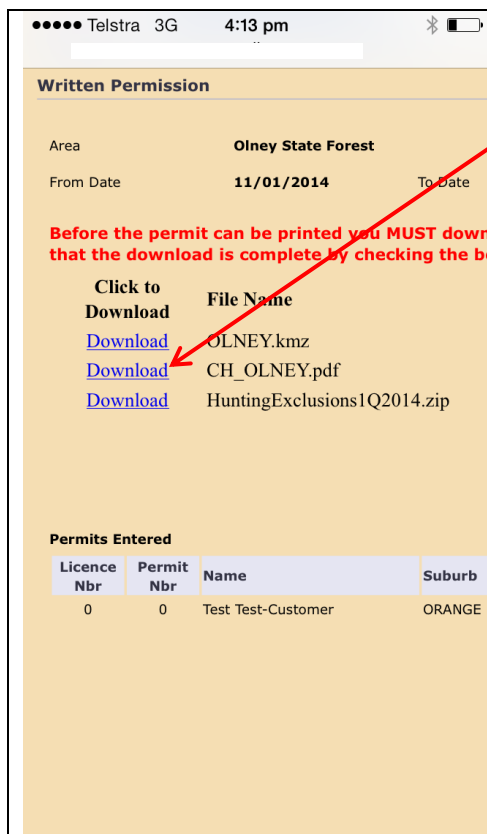

Click 'Download' next to the smartphone .pdf file.

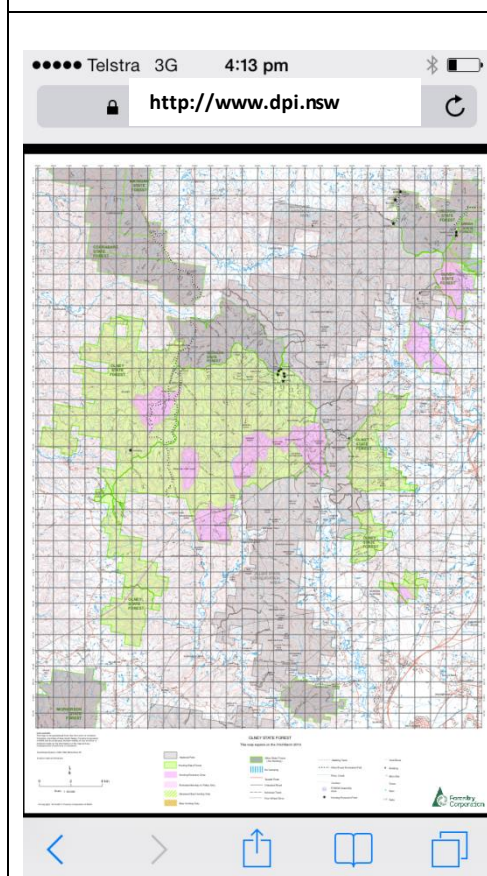

The file will then download onto your smartphone and open in preview view.

Download Method 2 – Downloading directly from the DPI website

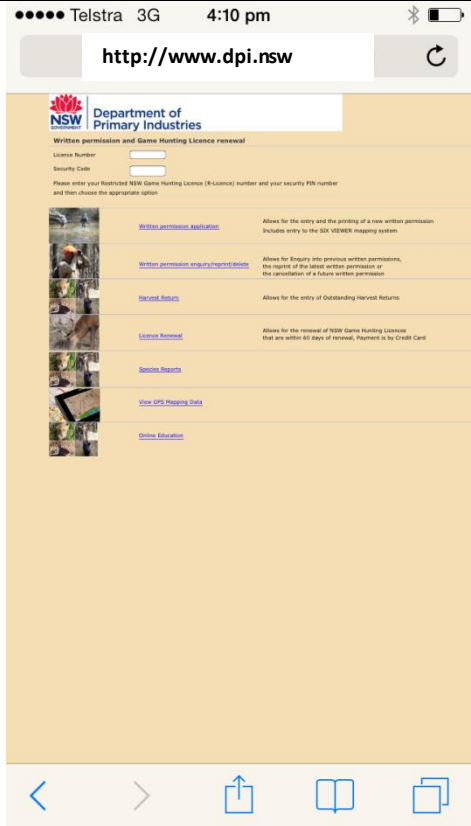
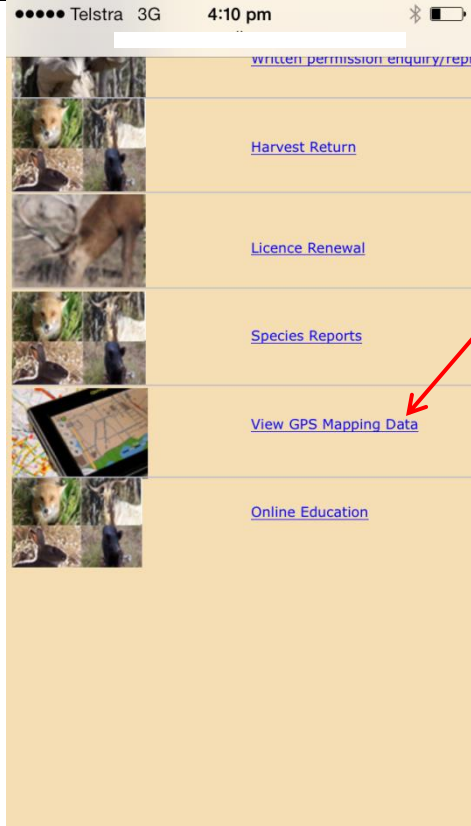
	<p>Using the web browser on your smartphone navigate to the online Game Licensing Booking System main page.</p>
	<p>Enter your licence number and Security Code then click on the 'View GPS Mapping Data' hyperlink.</p>

●●●● Telstra 3G 4:11 pm

Download	CH_BAGO.pdf	1st January to 31st March 2014 1mb to 30mb	pdf	Smart Phone
Download	CH_BALLMARRA.pdf	1st January to 31st March 2014 1mb to 30mb	pdf	Smart Phone
Download	CH_BAKADINE.pdf	1st January to 31st March 2014 1mb to 30mb	pdf	Smart Phone
Download	CH_BARCOONGERE.pdf	1st January to 31st March 2014 1mb to 30mb	pdf	Smart Phone
Download	CH_BARRINGTON TOPS.pdf	1st January to 31st March 2014 1mb to 30mb	pdf	Smart Phone
Download	CH_BENBARGE.pdf	1st January to 31st March 2014 1mb to 30mb	pdf	Smart Phone
Download	CH_BIBBLEWINDA.pdf	1st January to 31st March 2014 1mb to 30mb	pdf	Smart Phone
Download	CH_BILLAPALOOA.pdf	1st January to 31st March 2014 1mb to 30mb	pdf	Smart Phone
Download	CH_BIMBI.pdf	1st January to 31st March 2014 1mb to 30mb	pdf	Smart Phone
Download	CH_BINGARRA.pdf	1st January to 31st March 2014 1mb to 30mb	pdf	Smart Phone
Download	CH_BINYA.pdf	1st January to 31st March 2014 1mb to 30mb	pdf	Smart Phone
Download	CH_BLENHEIM.pdf	1st January to 31st March 2014 1mb to 30mb	pdf	Smart Phone
Download	CH_BOLARNO.pdf	1st January to 31st March 2014 1mb to 30mb	pdf	Smart Phone
Download	CH_BOMBALA.pdf	1st January to 31st March 2014 1mb to 30mb	pdf	Smart Phone
Download	CH_BONDI.pdf	1st January to 31st March 2014 1mb to 30mb	pdf	Smart Phone
Download	CH_BONDO.pdf	1st January to 31st March 2014 1mb to 30mb	pdf	Smart Phone
Download	CH_BOONDOO.pdf	1st January to 31st March 2014 1mb to 30mb	pdf	Smart Phone
Download	CH_BOORABEE.pdf	1st January to 31st March 2014 1mb to 30mb	pdf	Smart Phone
Download	CH_BOOROOK.pdf	1st January to 31st March 2014 1mb to 30mb	pdf	Smart Phone
Download	CH_BOWMAN.pdf	1st January to 31st March 2014 1mb to 30mb	pdf	Smart Phone
Download	CH_BRAEMAR.pdf	1st January to 31st March 2014 1mb to 30mb	pdf	Smart Phone
Download	CH_BREZZA.pdf	1st January to 31st March 2014 1mb to 30mb	pdf	Smart Phone
Download	CH_BROTHER.pdf	1st January to 31st March 2014 1mb to 30mb	pdf	Smart Phone
Download	CH_BUCKENBOWRA.pdf	1st January to 31st March 2014 1mb to 30mb	pdf	Smart Phone
Download	CH_BUCKINGHONGI.pdf	1st January to 31st March 2014 1mb to 30mb	pdf	Smart Phone
Download	CH_BULAHDELAH.pdf	1st January to 31st March 2014 1mb to 30mb	pdf	Smart Phone
Download	CH_BULKEIN.pdf	1st January to 31st March 2014 1mb to 30mb	pdf	Smart Phone
Download	CH_BUNGAWALBIN.pdf	1st January to 31st March 2014 1mb to 30mb	pdf	Smart Phone
Download	CH_BUNGOON.pdf	1st January to 31st March 2014 1mb to 30mb	pdf	Smart Phone
Download	CH_BURAWAN.pdf	1st January to 31st March 2014 1mb to 30mb	pdf	Smart Phone
Download	CH_BUTTERLEY.pdf	1st January to 31st March 2014 1mb to 30mb	pdf	Smart Phone
Download	CH_CARNCROSS.pdf	1st January to 31st March 2014 1mb to 30mb	pdf	Smart Phone
Download	CH_CAMPBELLS ISLAND.pdf	1st January to 31st March 2014 1mb to 30mb	pdf	Smart Phone
Download	CH_CANBERRA.pdf	1st January to 31st March 2014 1mb to 30mb	pdf	Smart Phone
Download	CH_CANDOLLA.pdf	1st January to 31st March 2014 1mb to 30mb	pdf	Smart Phone
Download	CH_CANOBOLAS.pdf	1st January to 31st March 2014 1mb to 30mb	pdf	Smart Phone
Download	CH_CARABOST.pdf	1st January to 31st March 2014 1mb to 30mb	pdf	Smart Phone
Download	CH_CARGELLIGO.pdf	1st January to 31st March 2014 1mb to 30mb	pdf	Smart Phone
Download	CH_CATHCART.pdf	1st January to 31st March 2014 1mb to 30mb	pdf	Smart Phone
Download	CH_CHICHESTER.pdf	1st January to 31st March 2014 1mb to 30mb	pdf	Smart Phone
Download	CH_CLANDULLA.pdf	1st January to 31st March 2014 1mb to 30mb	pdf	Smart Phone
Download	CH_CLYDE.pdf	1st January to 31st March 2014 1mb to 30mb	pdf	Smart Phone
Download	CH_COMLEIGH.pdf	1st January to 31st March 2014 1mb to 30mb	pdf	Smart Phone
Download	CH_CONAPARA EAST.pdf	1st January to 31st March 2014 1mb to 30mb	pdf	Smart Phone
Download	CH_CONAPARA SOUTH.pdf	1st January to 31st March 2014 1mb to 30mb	pdf	Smart Phone
Download	CH_COOLANGUBA.pdf	1st January to 31st March 2014 1mb to 30mb	pdf	Smart Phone
Download	CH_COOMBE CREEK.pdf	1st January to 31st March 2014 1mb to 30mb	pdf	Smart Phone
Download	CH_COPE.pdf	1st January to 31st March 2014 1mb to 30mb	pdf	Smart Phone
Download	CH_CORICUDGY.pdf	1st January to 31st March 2014 1mb to 30mb	pdf	Smart Phone
Download	CH_CORRABARE.pdf	1st January to 31st March 2014 1mb to 30mb	pdf	Smart Phone
Download	CH_CORRINGALL.pdf	1st January to 31st March 2014 1mb to 30mb	pdf	Smart Phone
Download	CH_COWAL.pdf	1st January to 31st March 2014 1mb to 30mb	pdf	Smart Phone
Download	CH_CRAIGIE.pdf	1st January to 31st March 2014 1mb to 30mb	pdf	Smart Phone
Download	CH_CULGOORA.pdf	1st January to 31st March 2014 1mb to 30mb	pdf	Smart Phone
Download	CH_CUMBER.pdf	1st January to 31st March 2014 1mb to 30mb	pdf	Smart Phone
Download	CH_CUMBERN.pdf	1st January to 31st March 2014 1mb to 30mb	pdf	Smart Phone
Download	CH_CURROWAN.pdf	1st January to 31st March 2014 1mb to 30mb	pdf	Smart Phone
Download	CH_DINGO.pdf	1st January to 31st March 2014 1mb to 30mb	pdf	Smart Phone
Download	CH_DOO ROCKS.pdf	1st January to 31st March 2014 1mb to 30mb	pdf	Smart Phone
Download	CH_DOUBLEDUCKI.pdf	1st January to 31st March 2014 1mb to 30mb	pdf	Smart Phone
Download	CH_DUNGEREE.pdf	1st January to 31st March 2014 1mb to 30mb	pdf	Smart Phone
Download	CH_ELLANGOWAN.pdf	1st January to 31st March 2014 1mb to 30mb	pdf	Smart Phone
Download	CH_ENFIELD.pdf	1st January to 31st March 2014 1mb to 30mb	pdf	Smart Phone
Download	CH_ESSINGTON.pdf	1st January to 31st March 2014 1mb to 30mb	pdf	Smart Phone
Download	CH_ETOOD.pdf	1st January to 31st March 2014 1mb to 30mb	pdf	Smart Phone
Download	CH_EULGAL.pdf	1st January to 31st March 2014 1mb to 30mb	pdf	Smart Phone
Download	CH_EURABRA.pdf	1st January to 31st March 2014 1mb to 30mb	pdf	Smart Phone

You will then be taken to the GPS Data page. This page lists all the GPS Data that may be downloaded in the three different file types.

Scroll down until you find the .pdf file for the forest and mapping period you want. Click on the 'Download' hyperlink.

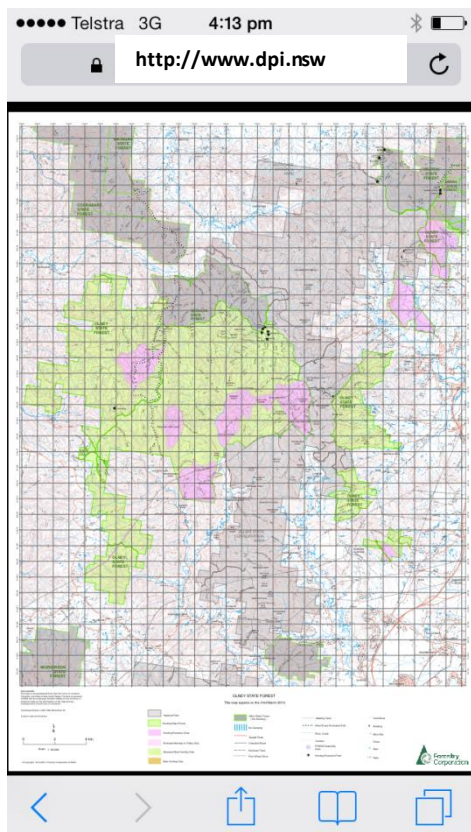

The file will then download onto your smartphone and open in preview view.

Viewing the file on your smartphone using Avenza:

	<p>Click on the downloaded file and a dialogue box will appear.</p>
	<p>Click on 'Open in "PDF Maps"'. </p>

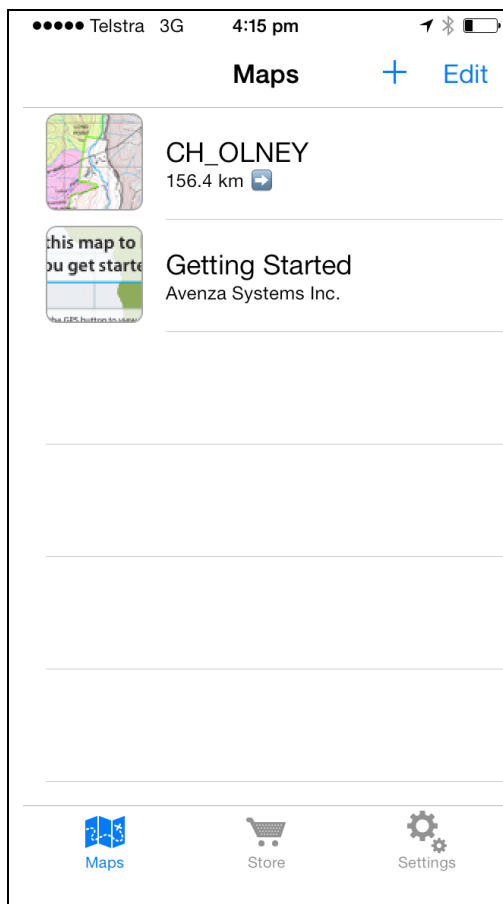

The Avenza PDF Map viewer will then open and the map will be saved into the file list (this may take a few moments). All maps loaded into Avenza will appear in the list. Click on the Map you wish to view.

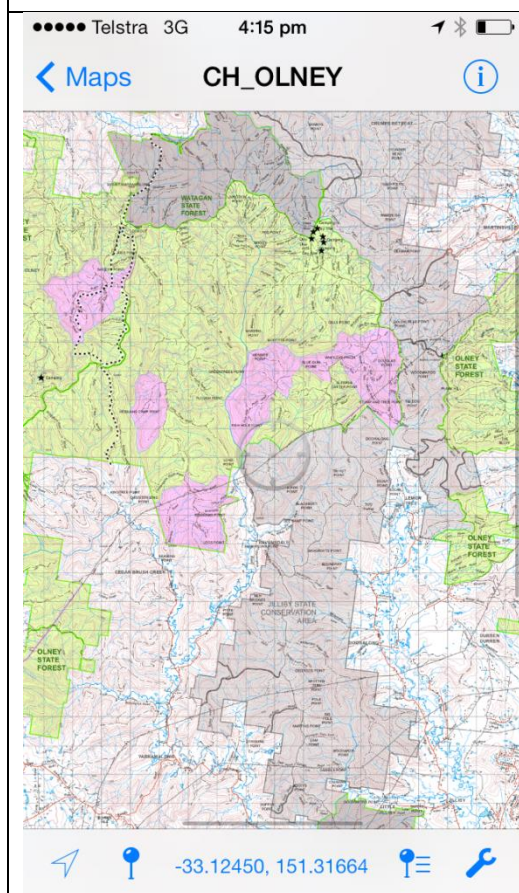

The map will then open and is ready for use.

Some important points on using this application and GPS mapping system:

- Using a smartphone as a GPS device will deplete the battery levels faster than through normal use. On some phones constant use of the GPS function will drain your phones battery in less than 1 hour. It is your responsibility to ensure that at all times when hunting on public land pursuant to a written permission that you have a functioning GPS device.
- This GPS device does not automatically plot a track log. This function can be turned on in the 'Settings' section of the application.
- This application only shows the map area. It does not show any areas surrounding the map. When outside of the map area you will not see a marker showing your position relevant to the map area.
- When in the map area you will see a marker showing your position. The default is a blue circle. See example below:

